

tissuys

weefsel / ind / Gewebe / tissue / toxuma / ehun / teixit / tisi / tkivo / væv / tejido / kude / meinwe / kudos / szövet / jaringan / vefjum / tessuto / textus / audi / audinys / tisu / tessut / weefsel / vev / tkanka / tecido / tkanivo / tkivo / vävnad / tishu / tisiyu / doku / mô

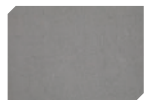

Série - 1 -



Abbas - ref. 849 02 28
Page 4



Abbas - ref. 849 04 71
Page 4



Allen - ref. 834 16 14
Page 4



Allen - ref. 834 32 73
Page 4



Alba - ref. 361 61 58
Page 5



Alba - ref. 361 03 70
Page 5



Alba - ref. 361 39 36
Page 5

Série - 2 -



Botticelli - ref. 787 07 45
Page 6



Botticelli - ref. 787 05 09
Page 6



Botticelli - ref. 787 06 14
Page 6



Bastien - ref. 432 08 16
Page 7

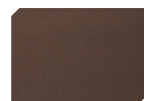

Butcher - ref. 871 07 95
Page 7

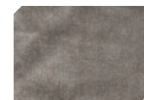

Becam - ref. 317 13 77
Page 8



Bonnet - ref. 870 04 72
Page 8



Botero - ref. 434 01 11
Page 9



Botero - ref. 434 16 74
Page 9

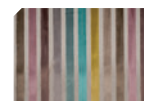

Bozdini - ref. 822 01 13
Page 9

Série

- 3 -

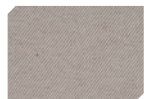

Courbet - ref. 775 15 95
Page 10

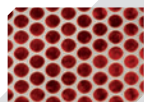

Chagall - ref. 692 04 29
Page 10

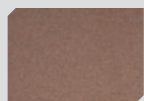

Corot - ref. 768 18 99
Page 11

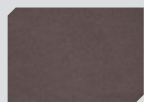

Corot - ref. 768 24 23
Page 11

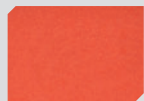

Corot - ref. 768 16 21
Page 11



Corot - ref. 768 15 19
Page 11



Corot - ref. 768 14 68
Page 12

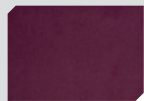

Corot - ref. 768 12 33
Page 12



Corot - ref. 768 08 51
Page 12

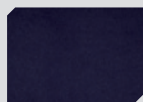

Corot - ref. 768 10 63
Page 12

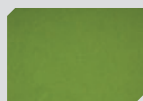

Corot - ref. 768 03 48
Page 13

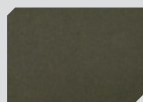

Corot - ref. 768 04 95
Page 13



Cassalt - ref. 848 01 67
Page 14

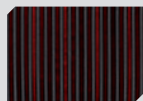

Cassalt - ref. 848 02 34
Page 14



Cazal - ref. 767 03 96
Page 15

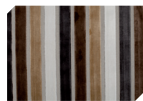

Cazal - ref. 767 01 04
Page 15



Chossec - ref. 760 01 91
Page 16



Chossec - ref. 760 04 89
Page 16

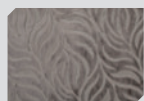

Chossec - ref. 760 03 27
Page 16



Chossec - ref. 760 05 78
Page 16

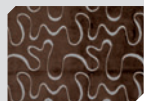

Datcha - ref. 597 02 08
Page 17

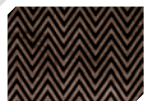

Copeland - ref. 743 02 80
Page 17



Cezanne - ref. 780 05 87
Page 18



Cot - ref. 882 03 10
Page 18

Série

- 4 -

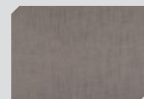

Da Vinci - ref. 206 30 49
Page 19

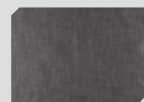

Da Vinci - ref. 206 07 01
Page 19

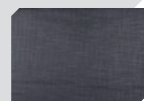

Da Vinci - ref. 206 18 10
Page 19



Da Vinci - ref. 206 12 06
Page 19



Dali - ref. 880 08 82
Page 20



Dali - ref. 880 06 01
Page 20



Dali - ref. 880 04 50
Page 20

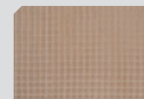

Degas - ref. 512 03 15
Page 21



Degas - ref. 512 01 30
Page 21

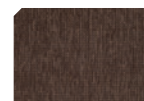

Dall - ref. 535 15 28
Page 22



Dall - ref. 535 07 34
Page 22

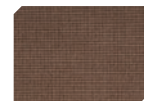

Dall - ref. 535 07 73
Page 22

Série - 1 -

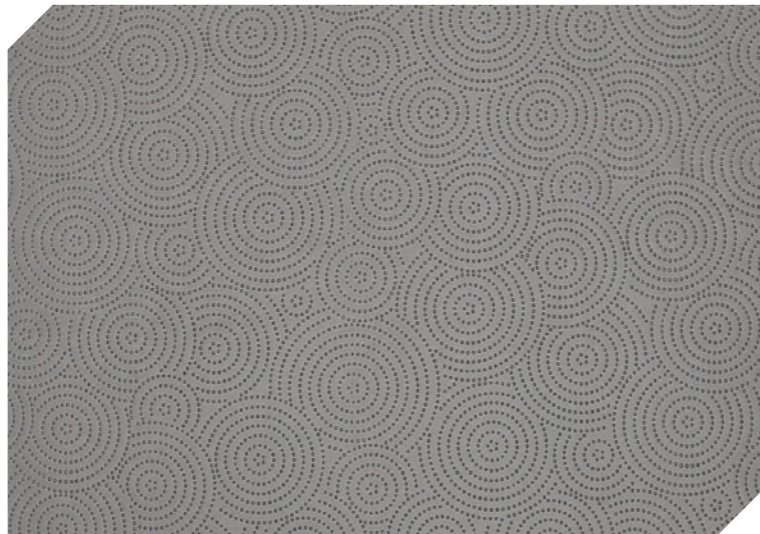

Abbas - ref. 849 02 28

60% Polyuréthane - 40% Polyester

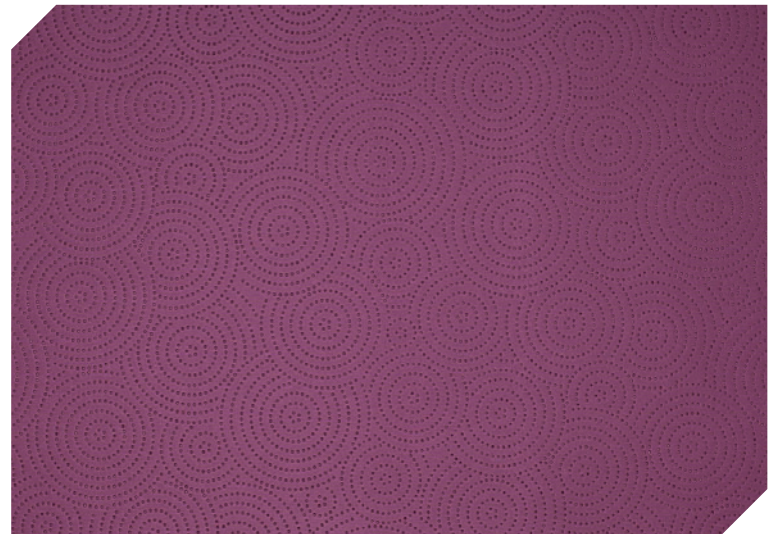

Abbas - ref. 849 04 71

60% Polyuréthane - 40% Polyester

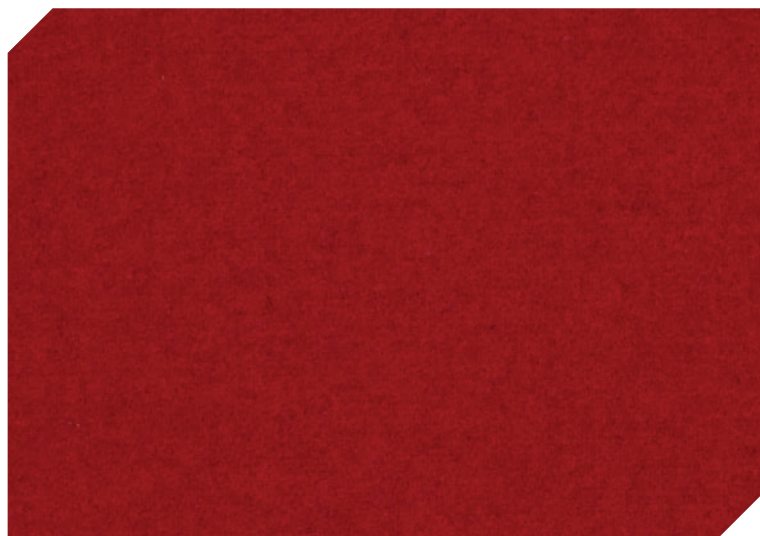

Allen - ref. 834 16 14

100% polyester

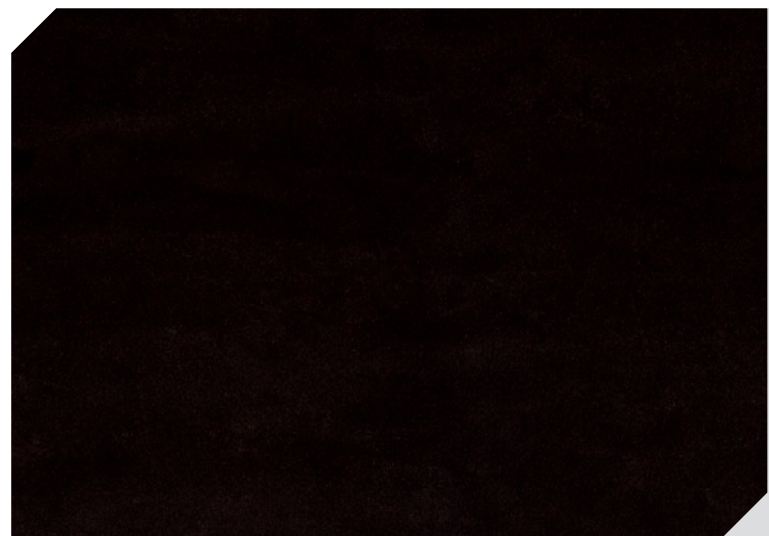

Allen - ref. 834 32 73

100% polyester

Série

- 1 -



Alba - ref. 361 61 58

63% coton - 37% lin



Alba - ref. 361 03 70

63% coton - 37% lin



Alba - ref. 361 39 36

63% coton - 37% lin

Série - 2 -



Botticelli - ref. 787 07 45

Textile : 66% polyester - 34% coton + Synthétique : 97% PVC - 3% Polyuréthane



Botticelli - ref. 787 05 09

Textile : 66% polyester - 34% coton + Synthétique : 97% PVC - 3% Polyuréthane



Ref. 1951/duo

Botticelli - ref. 787 07 45 - ref. 787 05 09

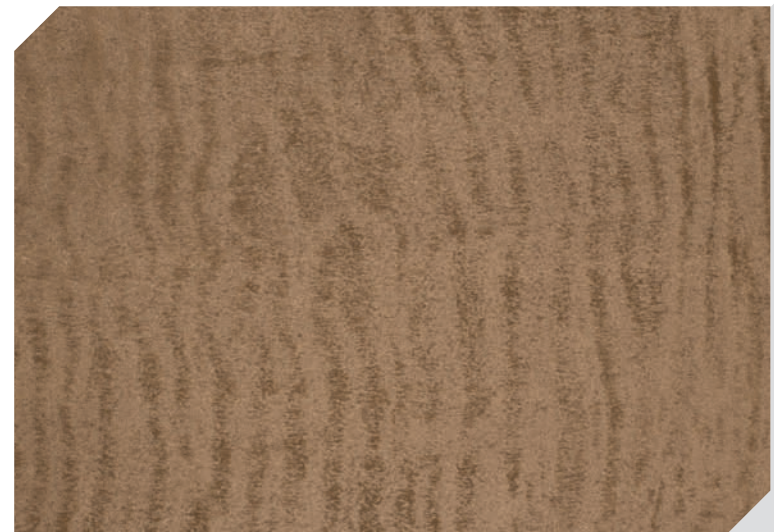

Botticelli - ref. 787 06 14

Textile : 66% polyester - 34% coton + Synthétique : 97% PVC - 3% Polyuréthane

Série

- 2 -

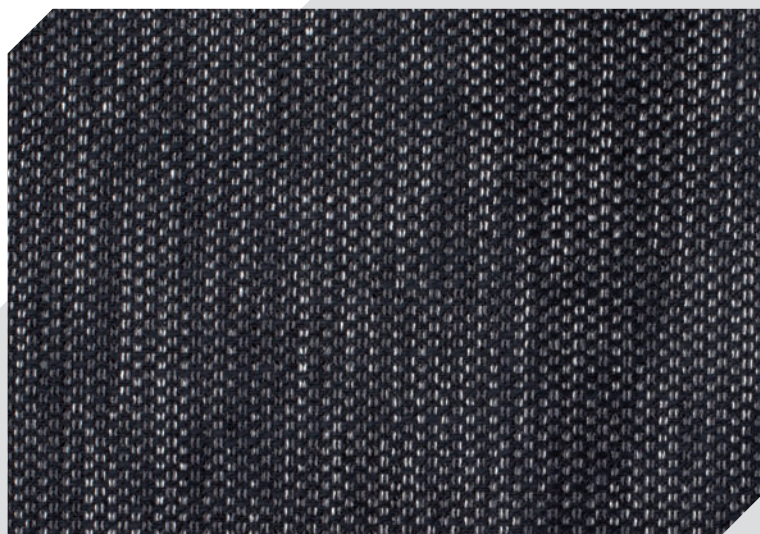

Bastien - ref. 432 08 16

62% coton - 15% acrylique - 11% viscose - 10% polyester - 2% lin

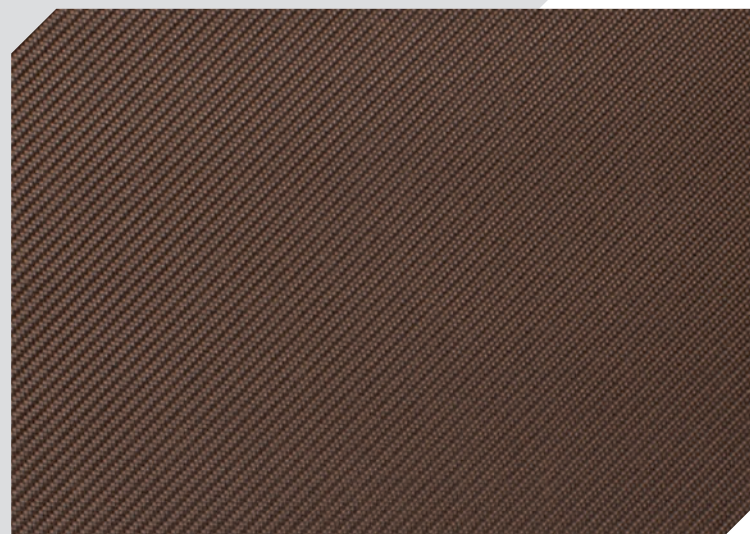

Butcher - ref. 871 07 95

Textile : 66% polyester - 34% coton + Synthétique : 97% PVC - 3% Polyuréthane



Série 2

Collinet

Série - 2 -



Becam - ref. 317 13 77

60% viscose - 20% coton - 20% polyester



Bonnet - ref. 870 04 72

Textile : 66% polyester - 34% coton + Synthétique : 97% PVC - 3% Polyuréthane



Ref. 5038

Becam - ref. 317 13 77 / Chossec - ref. 760 03 27

Série

- 2 -

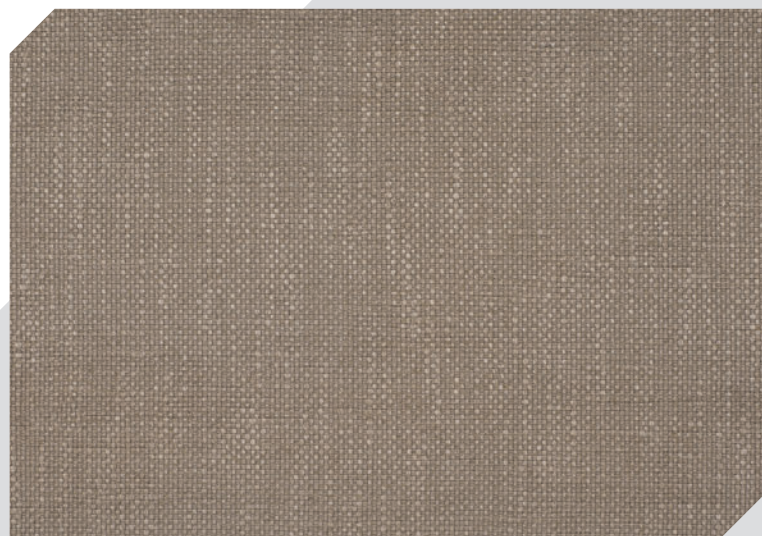

Botero - ref. 434 01 11

57% viscose - 28% Lin - 15% coton

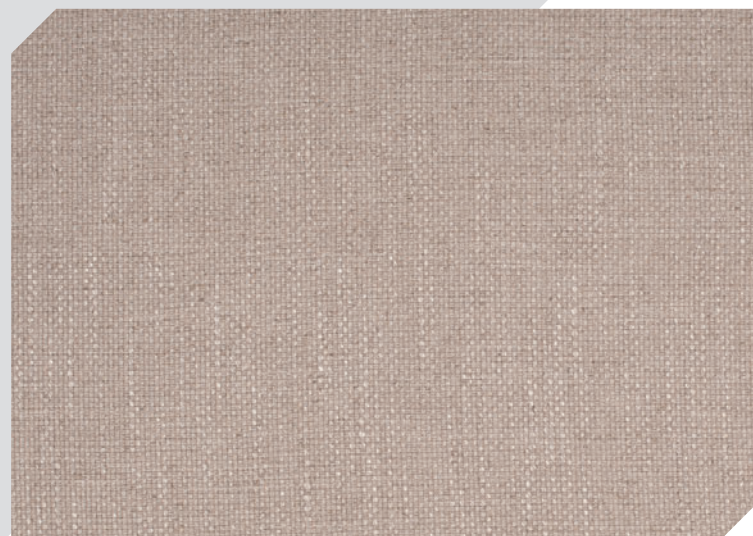

Botero - ref. 434 16 74

57% viscose - 28% Lin - 15% coton



Ref. 688S

Bozdini - ref. 822 02 99



Bozdini - ref. 822 01 13

65% viscose - 13% polyester - 12% lin - 10% coton

Série - 3 -

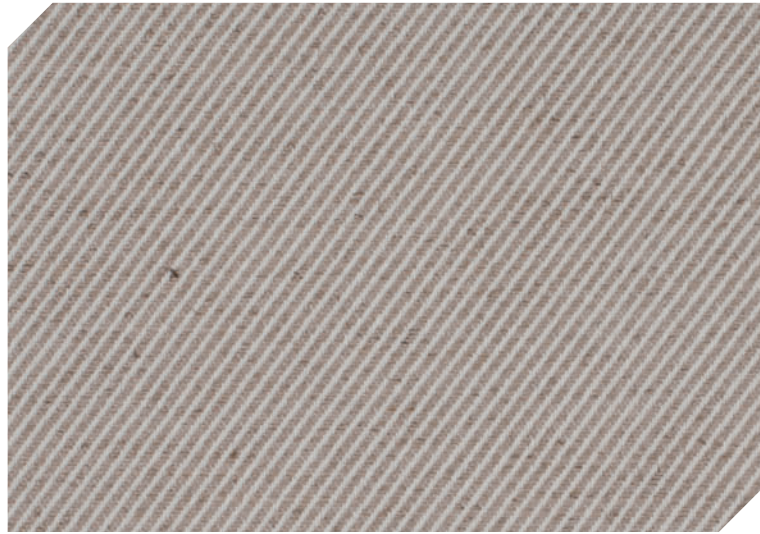

Courbet - ref. 775 15 95

40% coton - 30% viscose - 20% acrylique - 10% lin

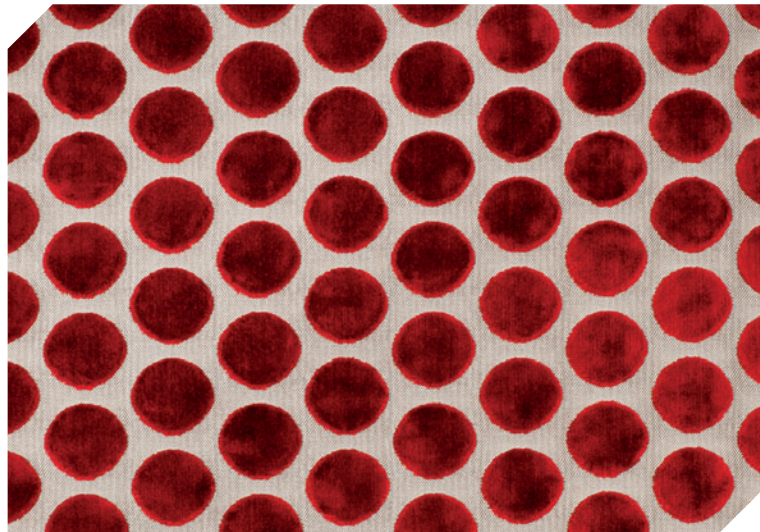

Chagall - ref. 692 04 29

56% polyester - 44% viscose



Ref. 1946 / 1947

Chagall - ref. 692 06 85

Série

- 3 -



Corot - ref. 768 18 99

70% laine - 25% polyamide - 5% autres fibres



Corot - ref. 768 24 23

70% laine - 25% polyamide - 5% autres fibres

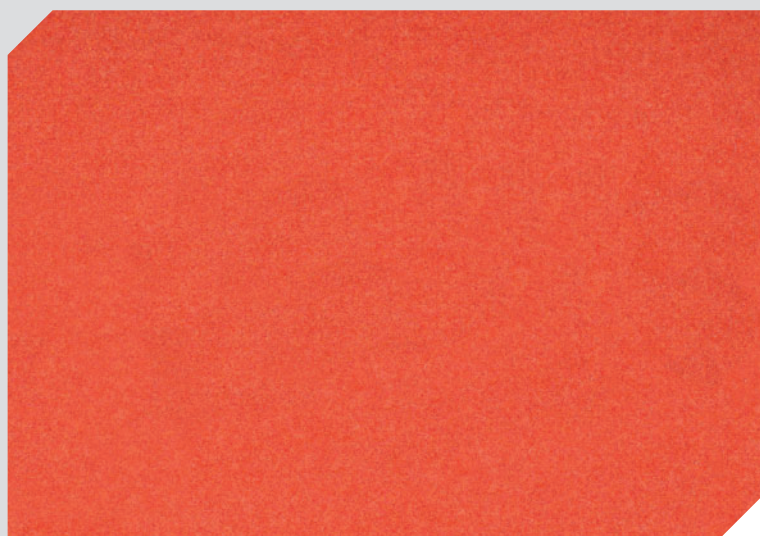

Corot - ref. 768 16 21

70% laine - 25% polyamide - 5% autres fibres



Corot - ref. 768 15 19

70% laine - 25% polyamide - 5% autres fibres

Série - 3 -

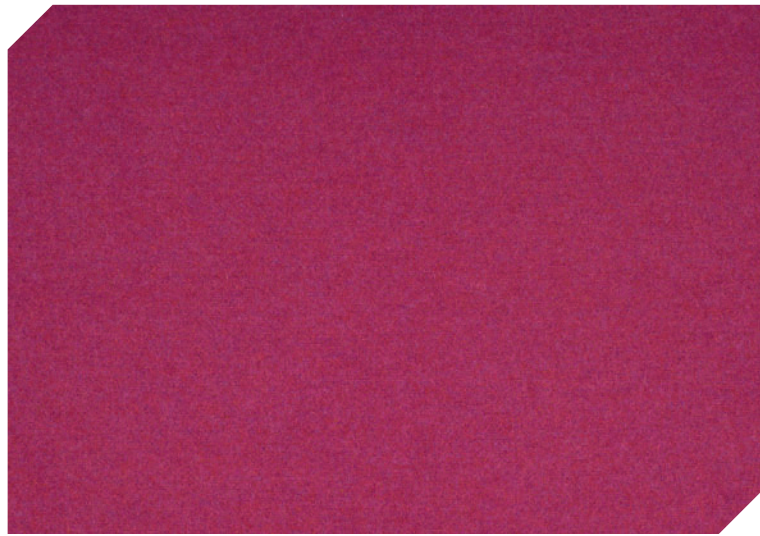

Corot - ref. 768 14 68

70% laine - 25% polyamide - 5% autres fibres

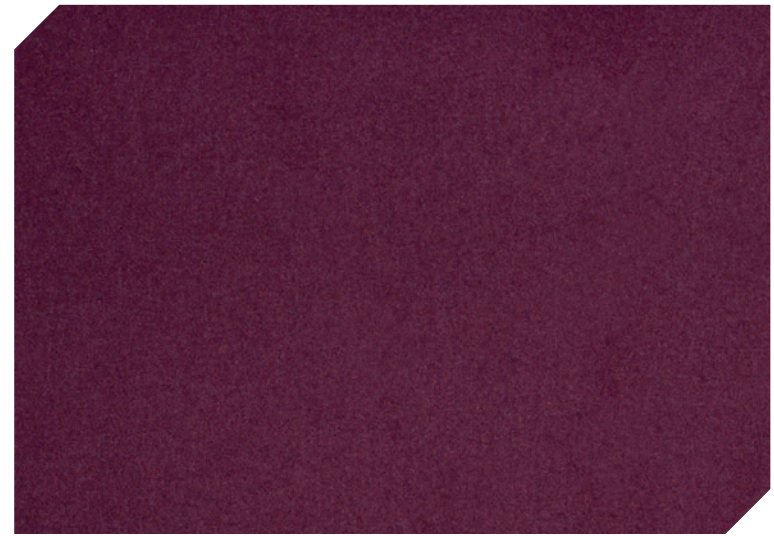

Corot - ref. 768 12 33

70% laine - 25% polyamide - 5% autres fibres

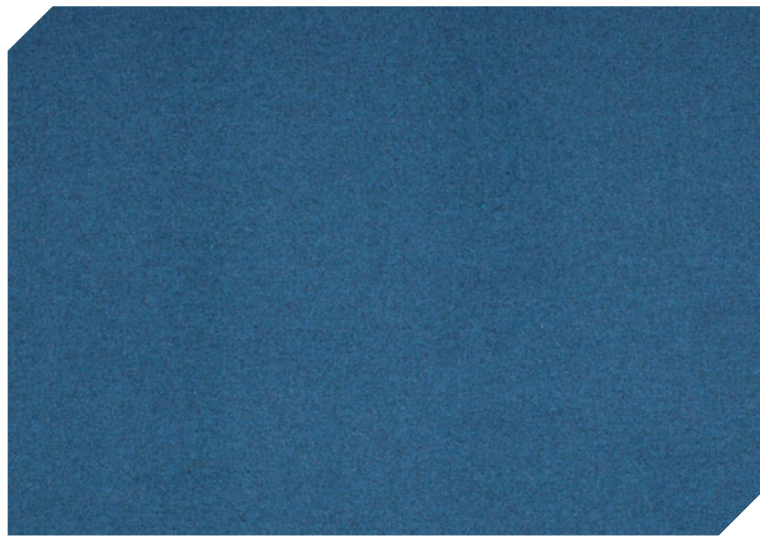

Corot - ref. 768 08 51

70% laine - 25% polyamide - 5% autres fibres



Corot - ref. 768 10 63

70% laine - 25% polyamide - 5% autres fibres

Série

- 3 -

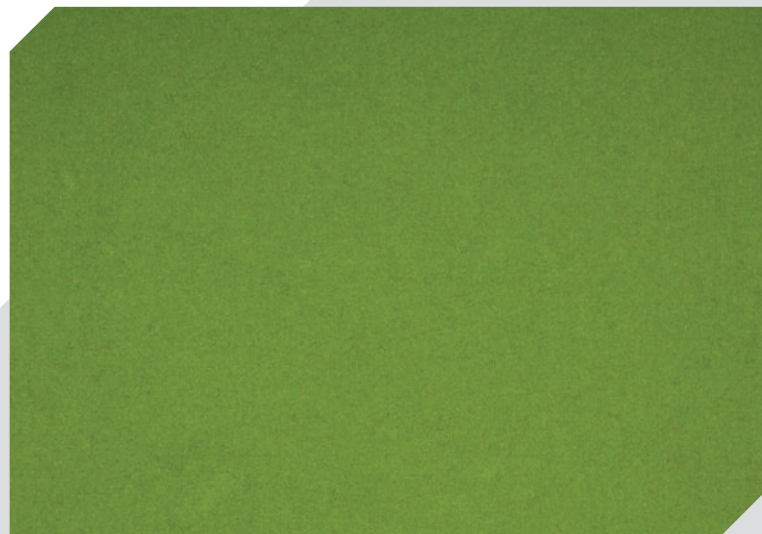

Corot - ref. 768 03 48

70% laine - 25% polyamide - 5% autres fibres



Corot - ref. 768 04 95

70% laine - 25% polyamide - 5% autres fibres



Ref. 1995 / 1994

Corot

Série

- 3 -

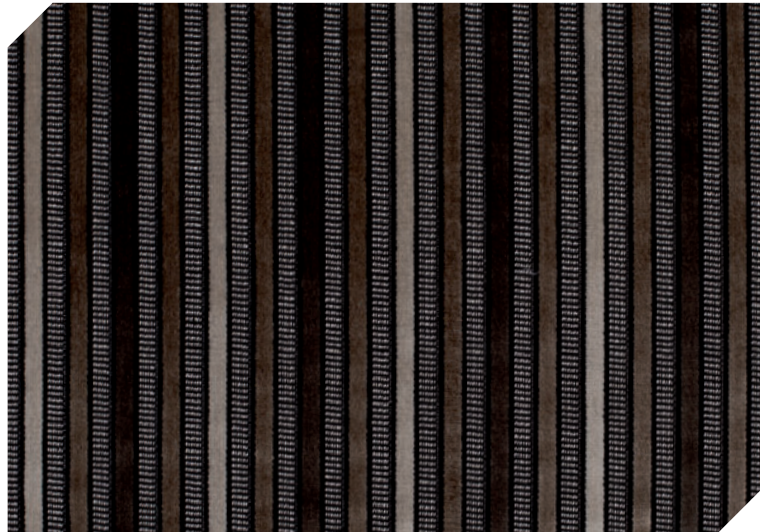

Cassalt - ref. 848 01 67

50% polyester - 44% acrylique - 6% viscose



Cassalt - ref. 848 02 34

50% polyester - 44% acrylique - 6% viscose



Ref. 1988

Cassalt - ref. 848 02 34

Série

- 3 -



Cazal - ref. 767 01 04

62% viscose - 38% polyester



Cazal - ref. 767 03 96

62% viscose - 38% polyester



Ref. 5000C

Cazal - ref. 767 03 96



Ref. 5029

Cazal - ref. 767 03 96 / Chagall - ref. 692 04 29

Série - 3 -

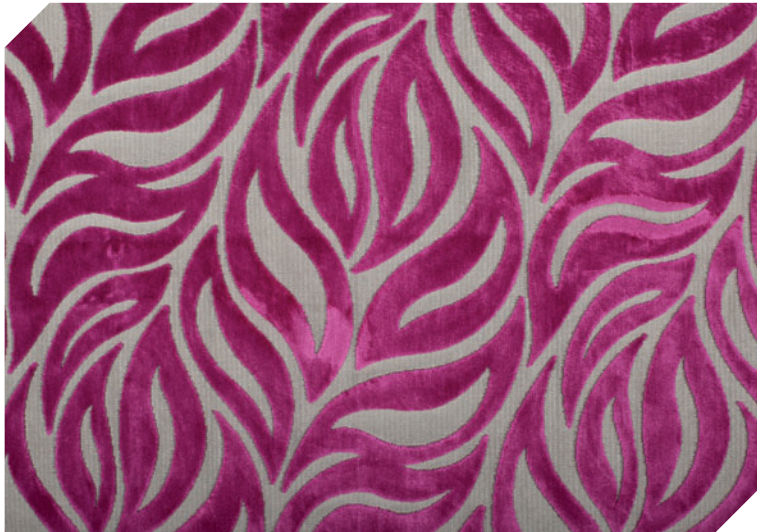

Chossec - ref. 760 01 91

60% viscose - 40% polyester



Chossec - ref. 760 04 89

60% viscose - 40% polyester



Chossec - ref. 760 03 27

60% viscose - 40% polyester



Chossec - ref. 760 05 78

60% viscose - 40% polyester

Série - 3 -



Datcha - ref. 597 02 08

54% viscose - 46% polyester

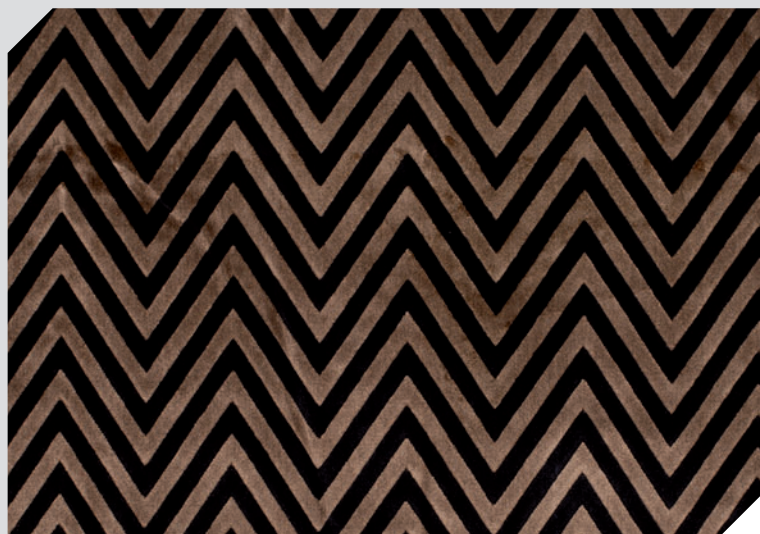

Copeland - ref. 743 02 80

90% viscose - 10% polyester



Ref. 1812

Datcha - ref. 597 02 08

Série - 3 -



Cot - ref. 882 03 10

44% viscose - 31% coton - 18% polyester - 7% lin

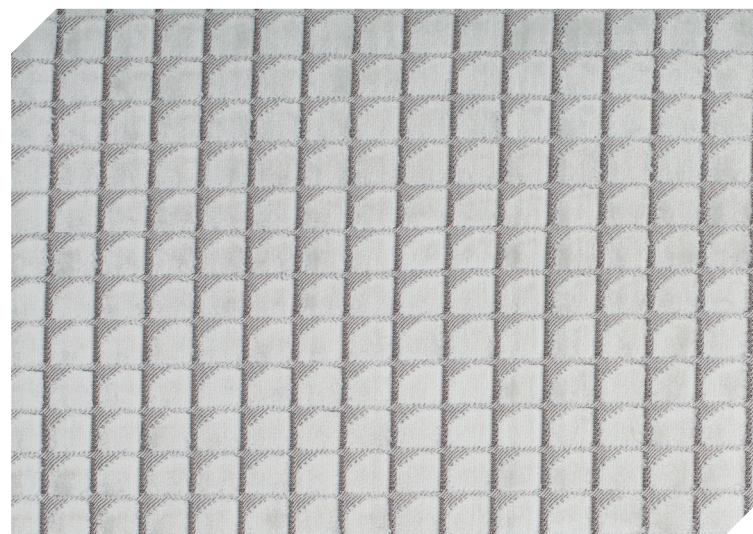

Cezanne - ref. 780 05 87

55% viscose - 45% polyester



Ref. 7034

Da Vinci - ref. 206 12 06 / Da Vinci - ref. 206 18 10

Série

- 4 -



Da Vinci - ref. 206 30 49

100% polyester trevira CS



Da Vinci - ref. 206 07 01

100% polyester trevira CS



Da Vinci - ref. 206 18 10

100% polyester trevira CS

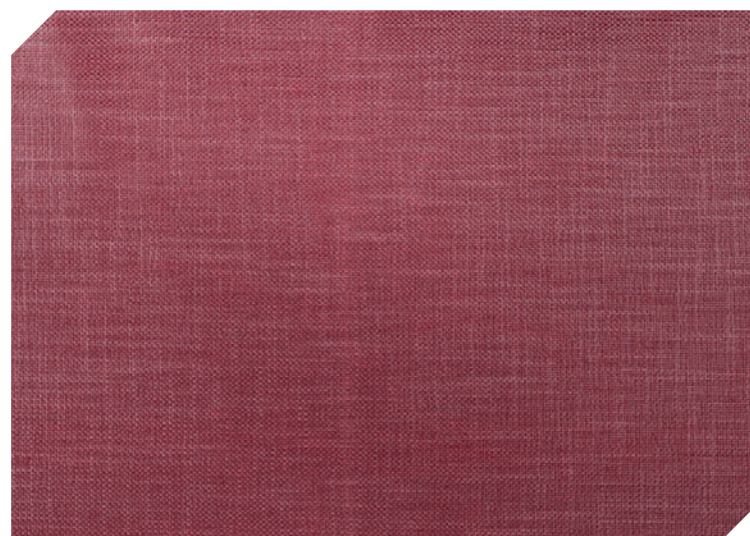

Da Vinci - ref. 206 12 06

100% polyester trevira CS



Série

- 4 -

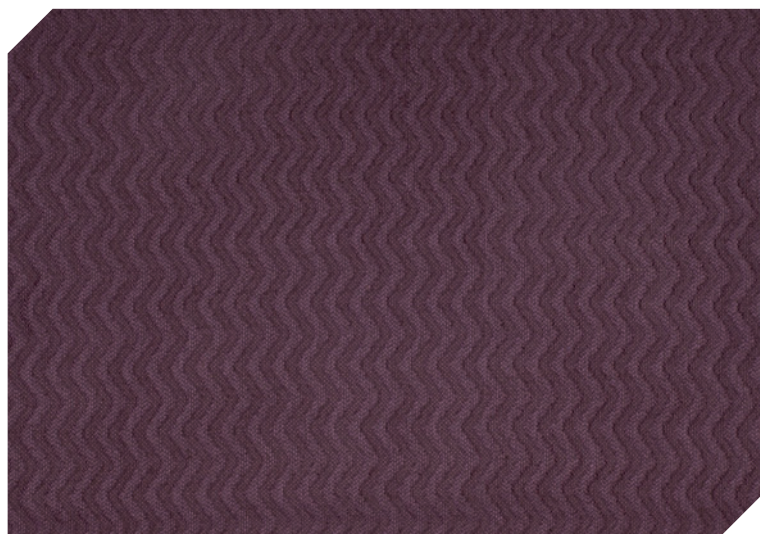

Dali - ref. 880 08 82

36% acrylique - 29% viscose - 11% polyester - 16% lin - 8% coton



Dali - ref. 880 06 01

36% pc - 29% viscose - 11% polyester - 16+% lin - 8% coton



Dali - ref. 880 04 50

36% pc - 29% viscose - 11% polyester - 16+% lin - 8% coton



Ref. 688G

Dali - ref. 880 08 82 / Dali - ref. 880 06 01

Série

- 4 -

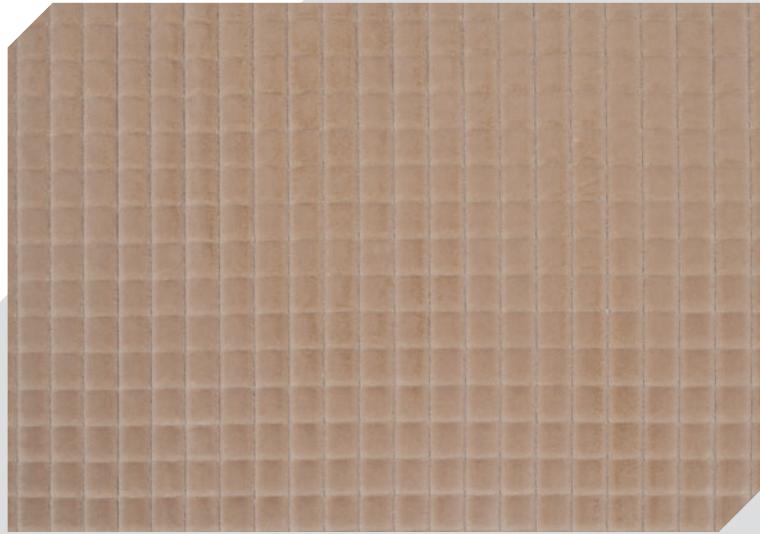

Degas - ref. 512 03 15

100% coton

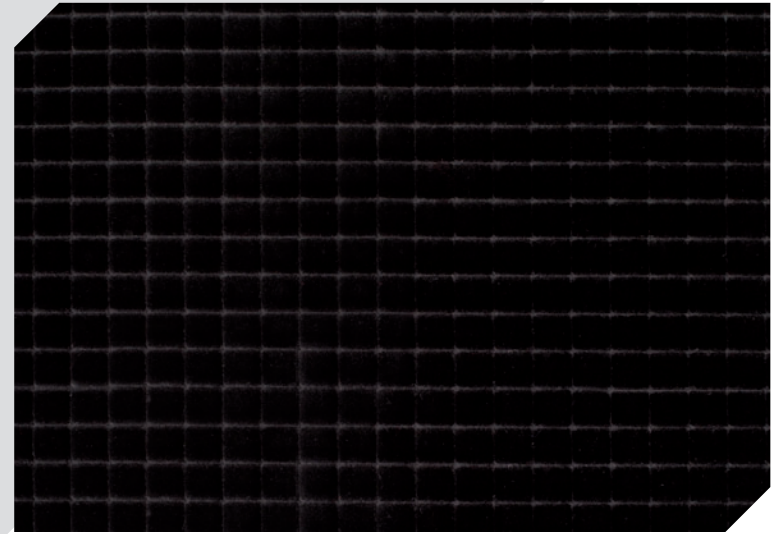

Degas - ref. 512 01 30

100% coton

Série - 4 -



Dall - ref. 535 15 28

60% coton - 40% viscose

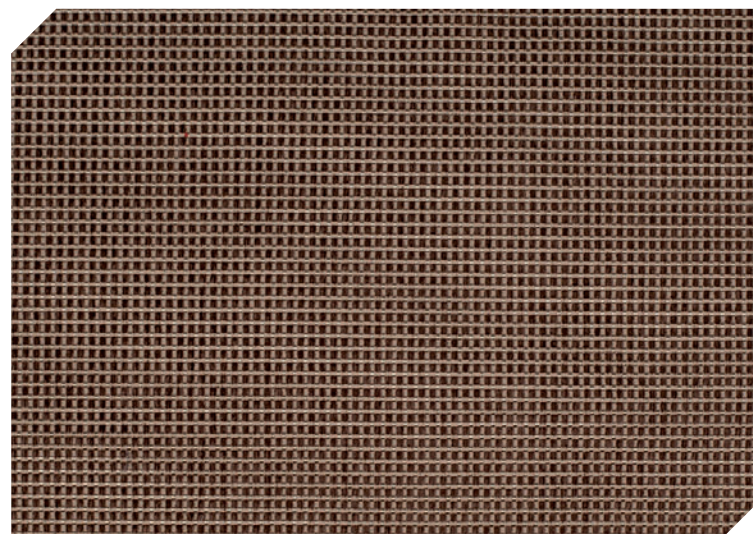

Dall - ref. 535 07 34

60% coton - 40% viscose

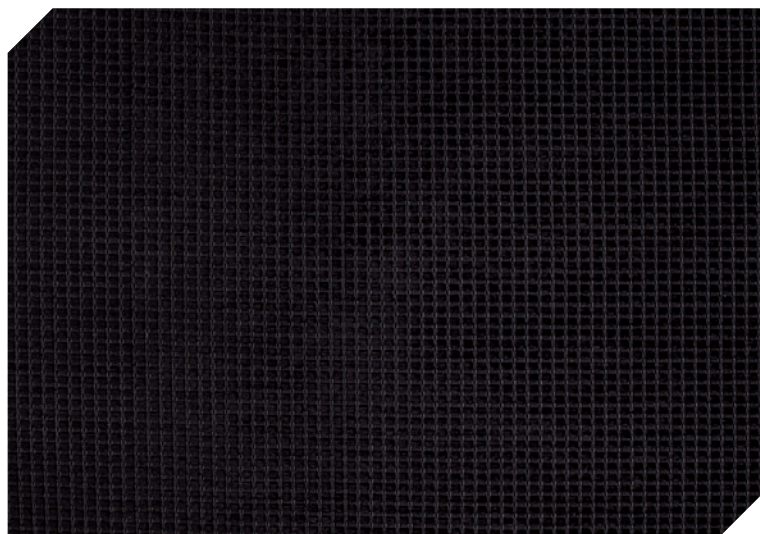

Dall - ref. 535 07 73

60% coton - 40% viscose



Ref. 788G

Dall - ref. 535 15 28





COLLINET
MOBILIER & SIEGES

Collinet sas
4, rue du Moulin - 55130 Baudignécourt - France
Tél. : (33) 0-329 89 61 06 - Fax : (33) 0-329 89 77 01
E-mail : contact@collinet-sieges.fr - www.collinet-sieges.fr